

2:57 P.M.  
 COUNTY OF DORSET COUNTY  
 OFFICE OF THE REGISTER  
 100 STATE STREET  
 BOSTON, MASS.  
 02109

PLAN OF LAND IN CHILMARK, MASS.  
 Surveyed for  
**ROBERT M. SOLOW et als**  
 September 11, 1963 Scale: 1" = 150'  
 Dean R. Swift, Regd. Land Surveyor  
 Vineyard Haven, Mass.

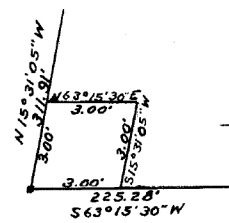
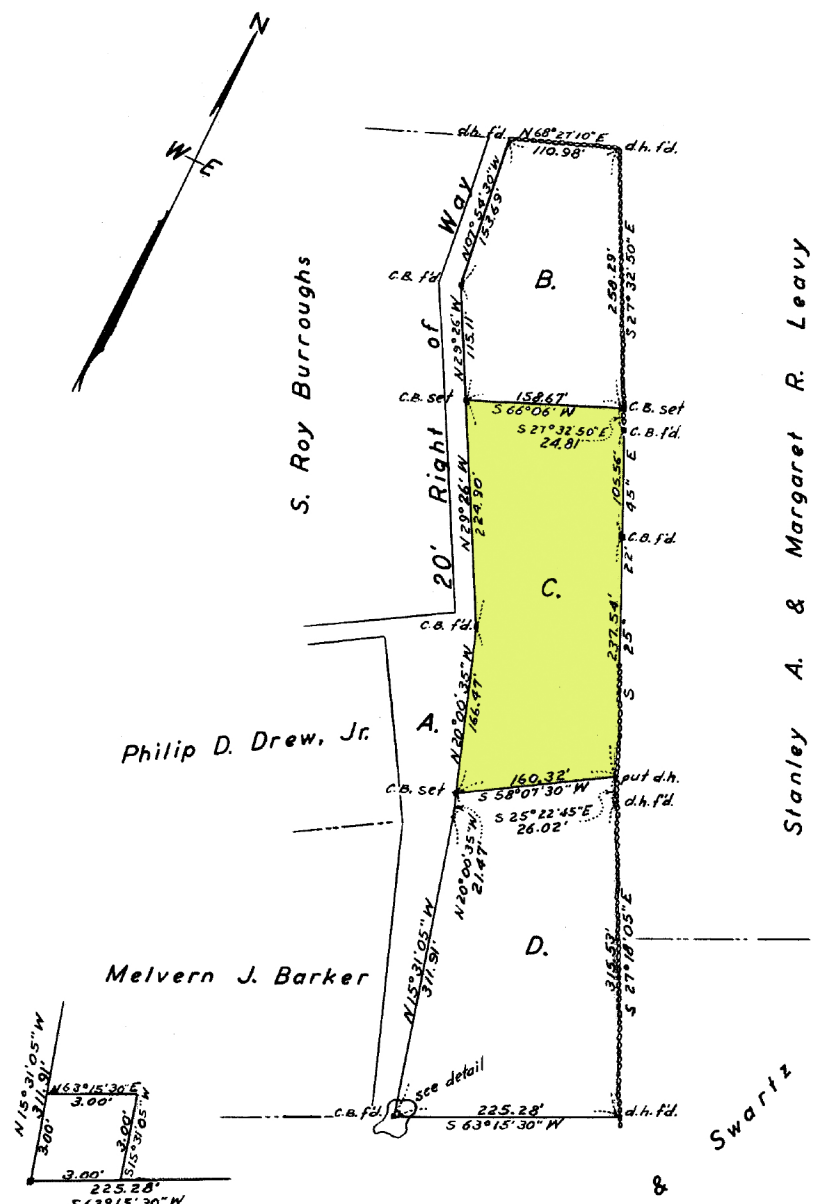
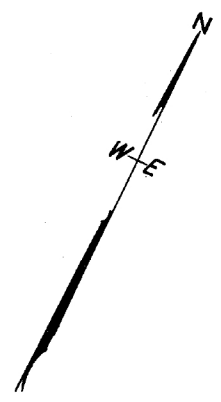

Note: 20 foot Right of Way to Mass. State Highway to be located within the limits of Area A.

book 2-1231