

Locus Map (no scale)

Notes:

1. This plan shows a division of a portion of Gay Head Setoff Lot 508
2. Lot 1, Lot 2, and Lot 3 do not meet the requirements of the Aquinnah Zoning bylaw as buildable lots
3. Approximate Mean High Water taken from satellite imagery

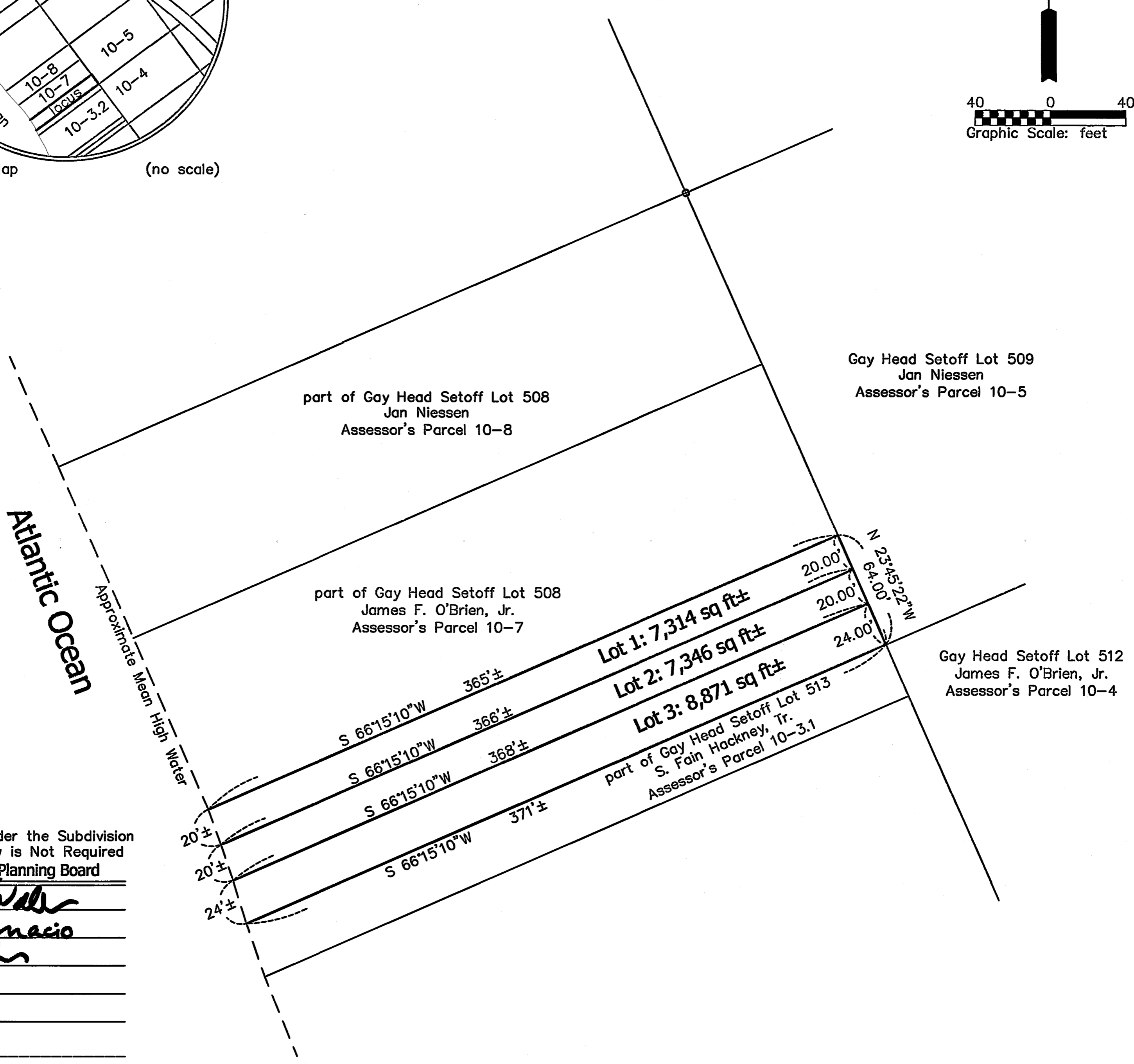
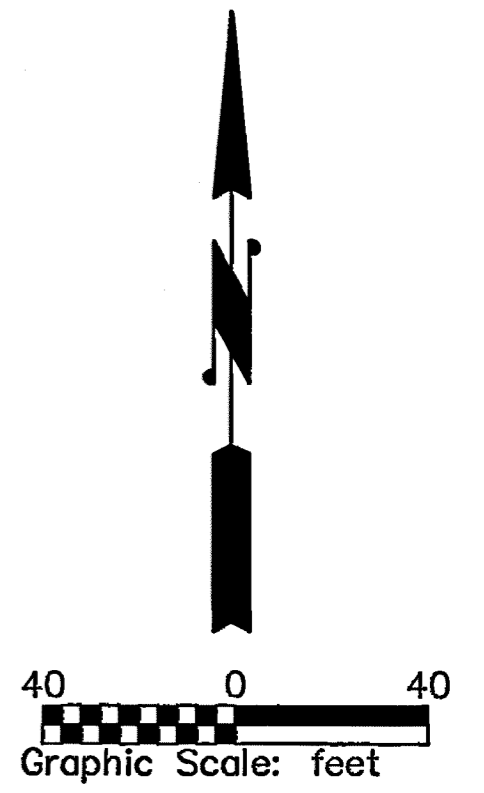

Approval Under the Subdivision Control Law is Not Required
Aquinnah Planning Board

Jim Wall
A. Ignacio
J. Down

Date: _____

Endorsement is without regard to buildability, or permitted occupancy, does not stay enforcement of zoning violations, and is subject to other notations hereon.

This survey and plan were prepared in accordance with the Procedural and Technical Standards for the Practice of Land Surveying in the Commonwealth of Massachusetts.

I certify that the preparation of this plan conforms with the rules and regulations of the Registers of Deeds effective January 1, 1976 and as amended.

Douglas R. Hoehn
 Douglas R. Hoehn, Professional Land Surveyor

Date: June 9, 2022



Plan of Land in Aquinnah, Mass.

Prepared For

James F. O'Brien, Jr.

Scale: 1" = 40' June 9, 2022

Schofield, Barbini & Hoehn Inc.
 Land Surveying & Civil Engineering

12 Surveyor's Lane, Box 339
 Vineyard Haven, Mass. 02568
 508-693-2781
 www.sbhinc.net
 MV 12408



Bk: 19 Pg: 136 Doc: PLAN
 Page: 1 of 1 08/26/2022 11:57 AM