

005

ENDORSED: "Approval under Subdivision Control Law not required."  
WEST TISBURY PLANNING BOARD

Seven Gates Farm Corp.  
"Community Shore"  
West Tisbury  
(Asr. Pcl. 14-1)

*Susan S. Silva*  
Date: 08.04.97

"I hereby certify that the preparation of this plan conforms with the Rules and Regulations adopted by the Registers of Deeds on January 1, 1976, as amended."

"I hereby certify that this survey and plan conforms to the Procedural and Technical Standards for the Practice of Land Surveying in the Commonwealth of Massachusetts."

*Douglas O. Dowling*  
Professional Land Surveyor  
Douglas O. Dowling PE, PLS  
Date: 7-15-97

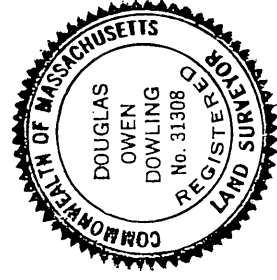

SITE NO. 4B

SITE NO. 6A

Area = 9.89± ac.

SITE NO. 4A

SITE NO. 5A

Area = 26.53± ac.

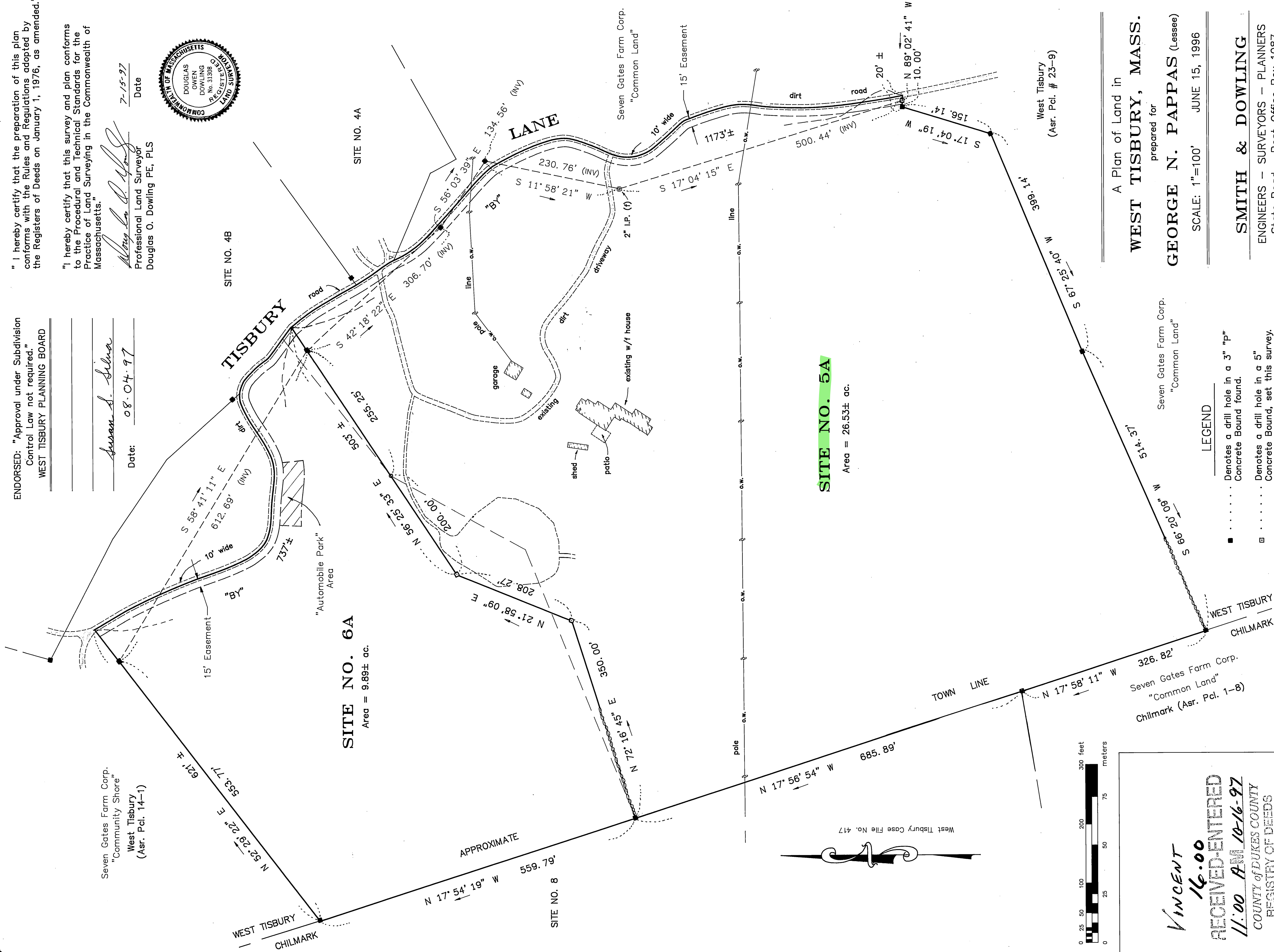

West Tisbury Case File No. 417

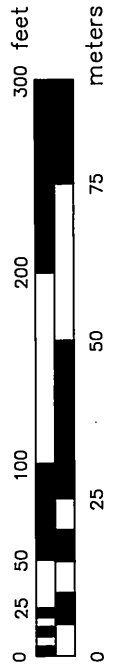

VINCENT  
16.00  
RECEIVED-ENTERED  
11:00 AM 10-16-97  
COUNTY OF DUKES COUNTY  
REGISTRY OF DEEDS  
DIANNE E. POWERS

A Plan of Land in  
**WEST TISBURY, MASS.**  
prepared for  
**GEORGE N. PAPPAS (Lessee)**

SCALE: 1"=100' JUNE 15, 1996

**SMITH & DOWLING**  
ENGINEERS - SURVEYORS - PLANNERS  
State Road Post Office Box 1087  
Vineyard Haven, MA 02568  
(508) 693-4150

- LEGEND
- Denotes a drill hole in a 3" P Concrete Bound found.
  - Denotes a drill hole in a 5" Concrete Bound, set this survey.
  - (A.P. 7-40) Assessor's Parcel Number
  - Existing stone wall.

005

580